Restoring old block-house 1927

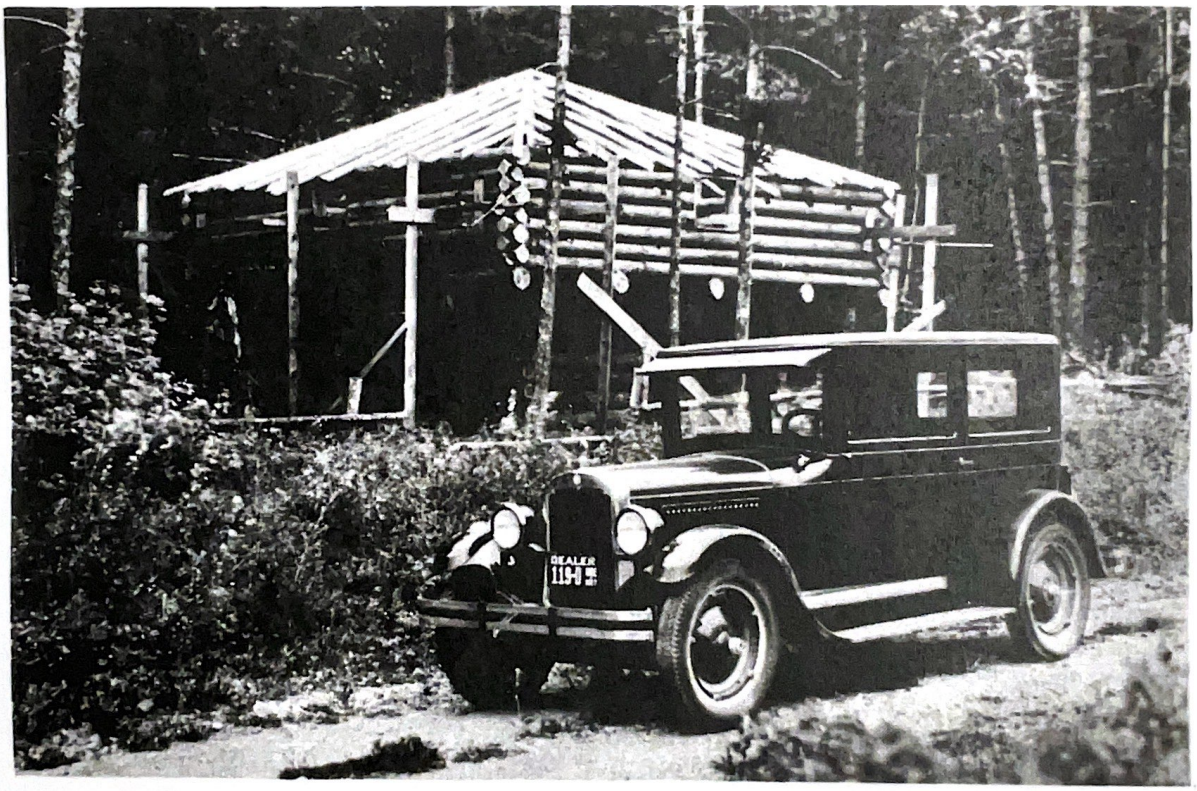


A picture taken during the restoration of the blockhouse in 1927. Note the 1927 Oregon dealer's license on the automobile, which appears to be a current model with disc wheel covers and a bumper that would take bumps. Some of the logs from the original fort were used in the restoration. (Oregon Historical Society photo.)